NATURAL SELECTIONS FARMS
PERMITTED LAND MAP

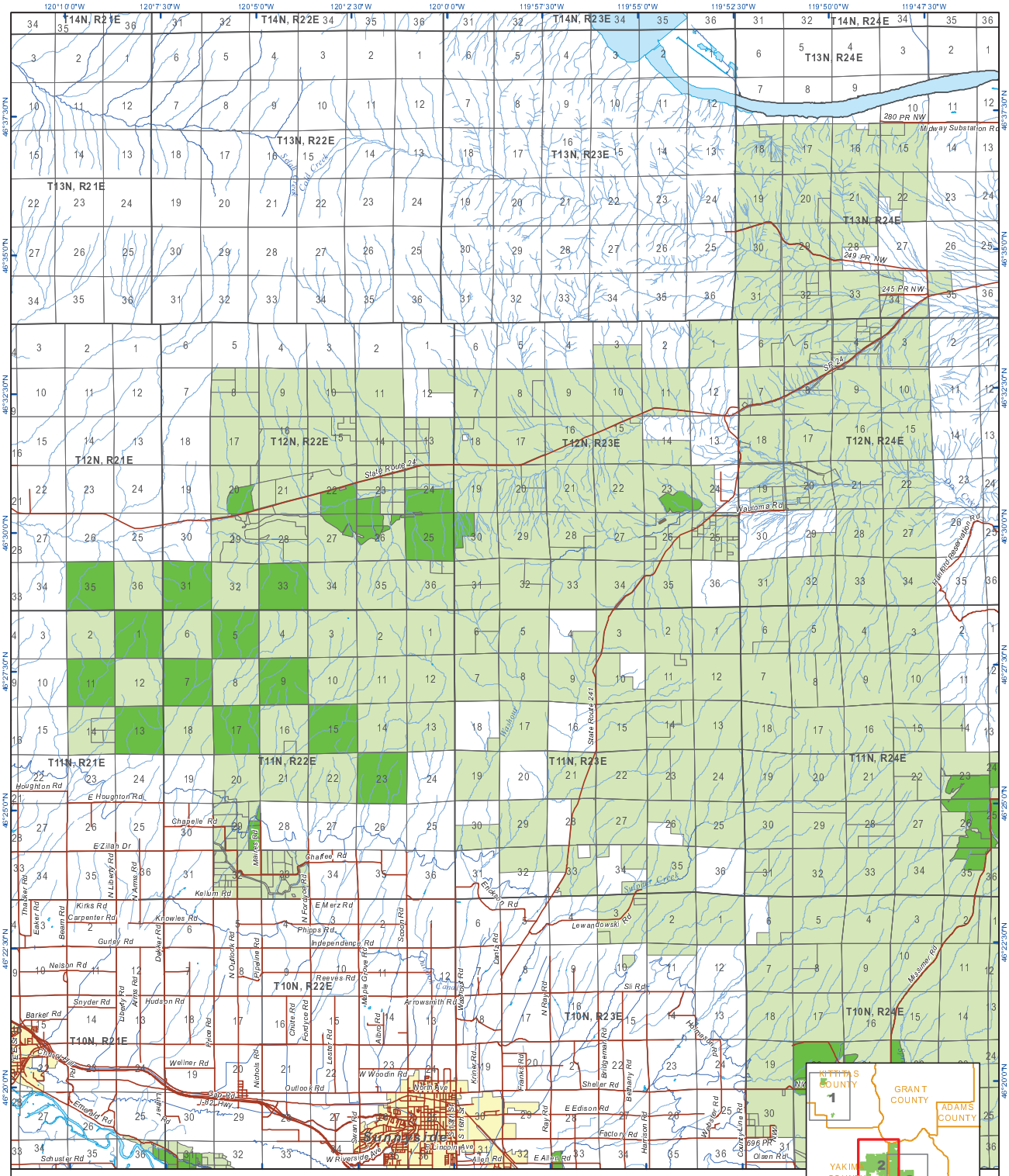

1 in = 2 miles

0 1 2 Miles

Map coordinate datum: NAD83.
Map Date: 5/27/2011

Note: This map was created from a combination of proprietary data developed by NSF and public data sources. Its purpose is to conceptually depict biosolids field layouts and resources within the permitted area. Due to variations in spatial precision of the source data, this map should only be used for its intended purpose.

- Active field
- Inactive field
- Storage area
- Staging area
- City limits
- Road Centerline
- Canal
- Perennial Stream
- Intermittent or Ephemeral Stream

Natural Selection FARMS, INC.

Confidential: Distribution of this map is not permitted without prior authorization from Natural Selection Farms, Inc.

Map Number: 2
Yakima County